The Star
1955

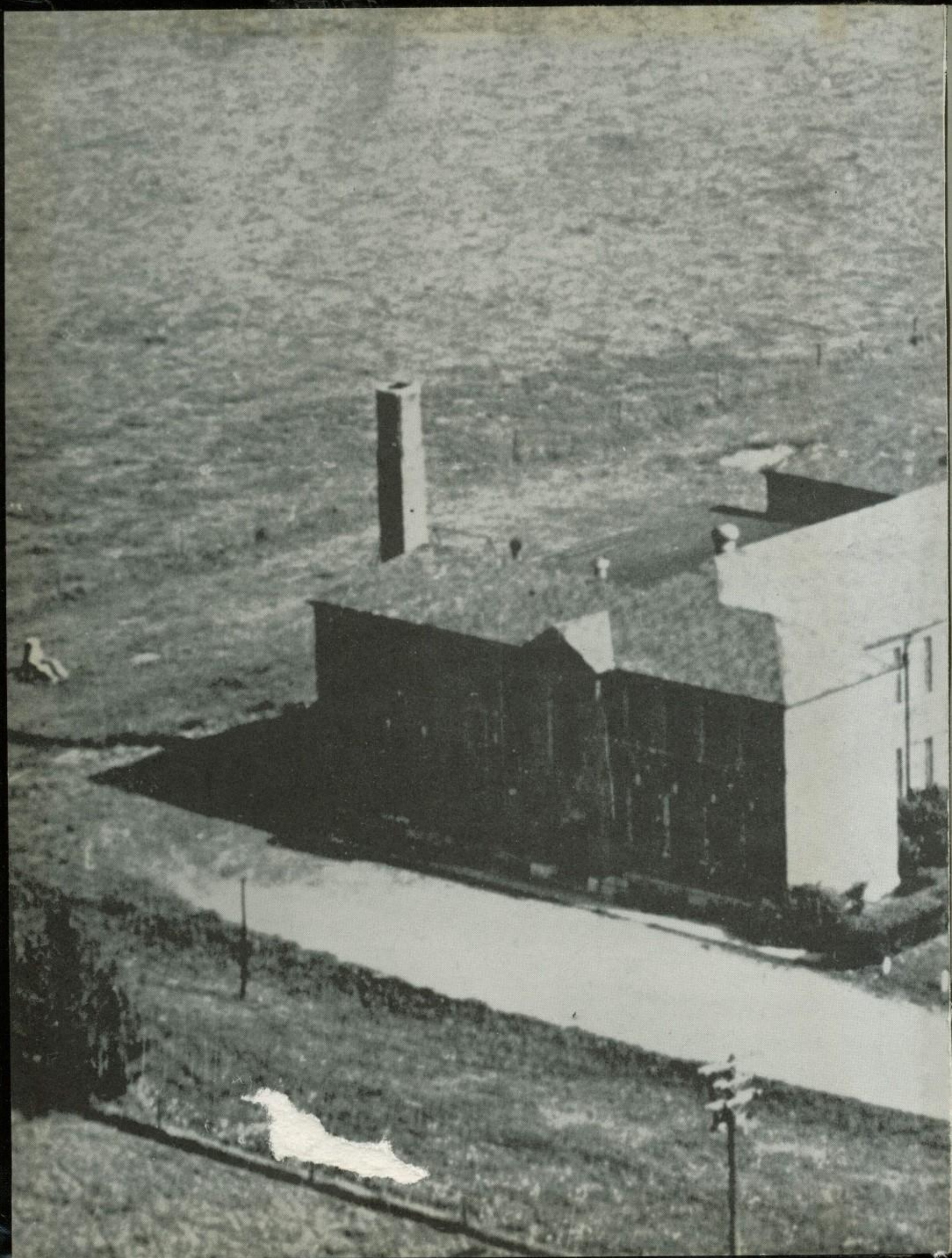

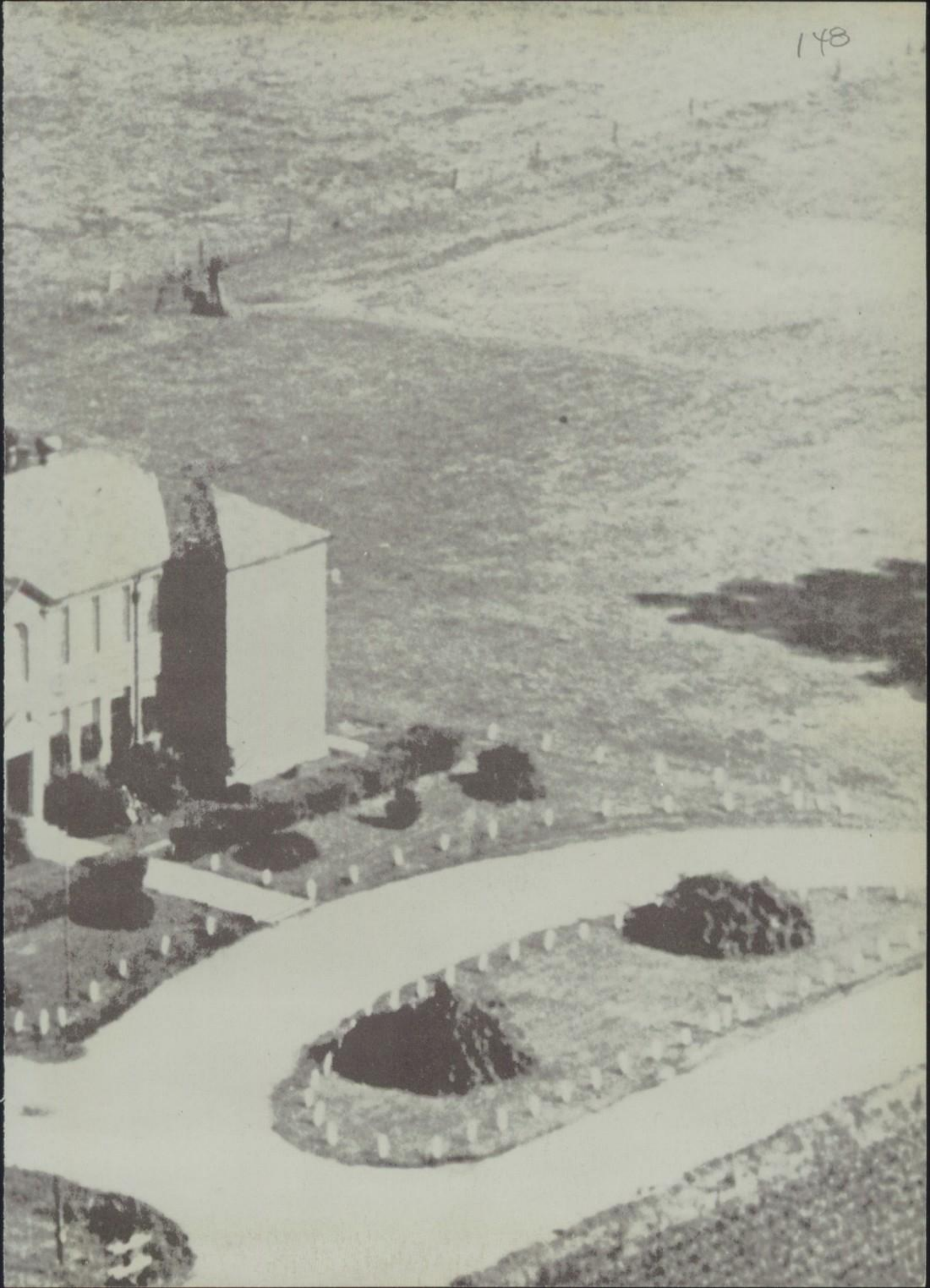
148

Dedication

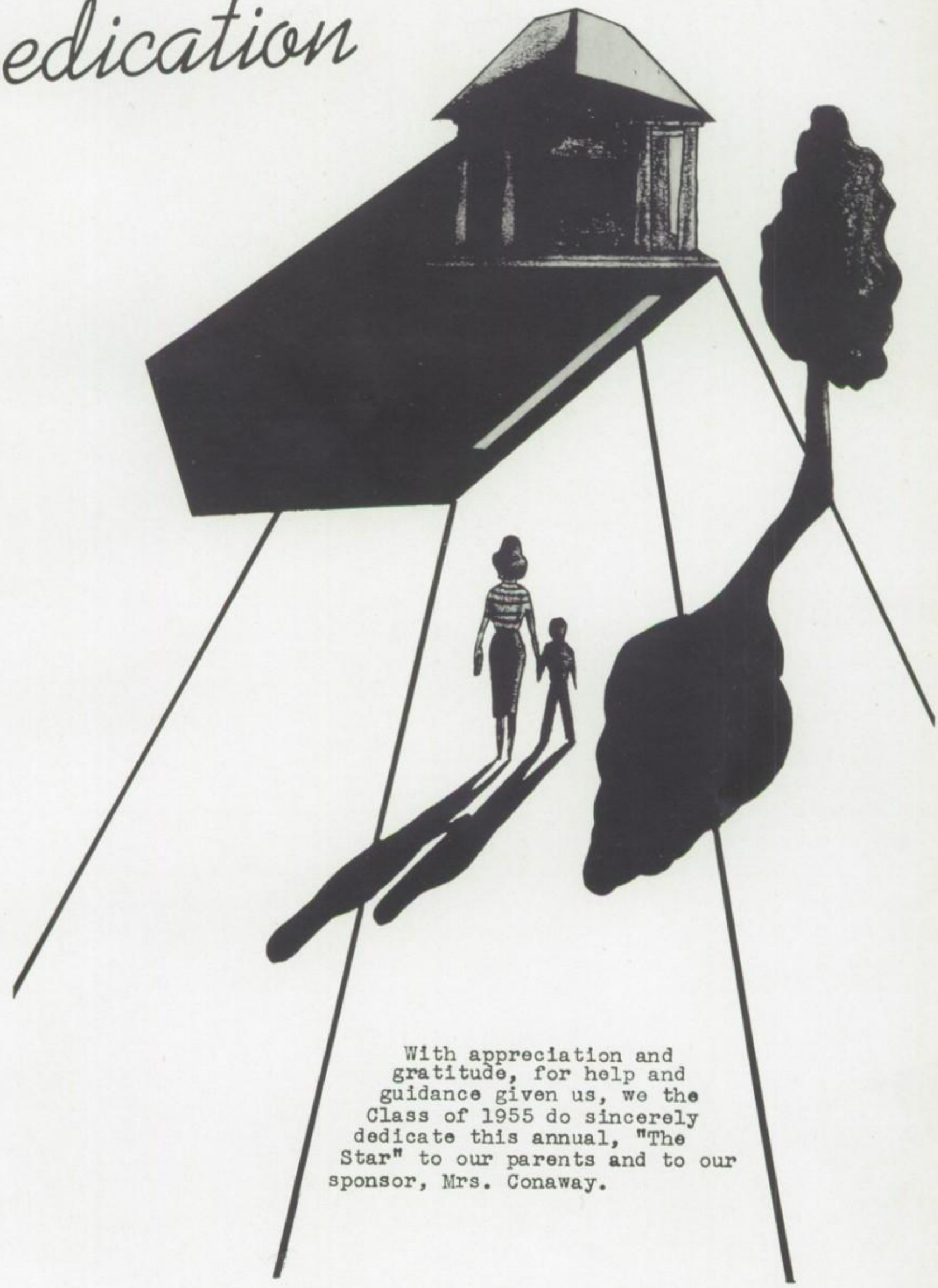

With appreciation and gratitude, for help and guidance given us, we the Class of 1955 do sincerely dedicate this annual, "The Star" to our parents and to our sponsor, Mrs. Conaway.

ADMINISTRATION

1955

SCHOOL BOARD

1954

Harold J. Caldwell Principal--Science--Mathematics

Graduate of Advance High School 1919; Wabash, Bachelor of Arts; Indiana University, Master of Science. Jackson Twp., Tippecanoe 2 yrs., Advance 8 yrs.. Frankfort 2 yrs., Berne 2 yrs., Jamestown 4 yrs., Jackson Twp. 3 yrs., Pinnell 9 yrs.

Anna Conaway Home Economics--Art

Graduate of New Point High School, Decatur County; Indiana University 1938; Wallace, Fountain County 1 yr., New Lisbon 2 yrs., Middletown, Henry County 2 yrs., Jackson Twp., Decatur County, Campbellsburg 3 yrs., Monrovia 3 yrs., and Pinnell 5 yrs.

Evelyn Caplinger

Evelyn Caplinger Music--English

Graduate of Jamestown High School, Class of 1927; Central Normal College, Bachelor of Science in Public School Music. Lindbergh School 1 yr., Advance School 11 yrs., Jackson Twp. 2 yrs., Pinnell 4 yrs.

Baxter Reed History--Agriculture

Advance, Class of 1926; B.S. Degree, Central Normal; Indiana University; Butler; Ball State; and Manchester. Dover 9 years, Washington Twp. 2 years; Jamestown 2 years: Westport 2 years; Advance 1 year; and Pinnell 1 year.

Baxter Reed

Frances Coons Commerce--Latin

Graduate of Jamestown High School, Class of 1923; Indiana University, Bachelor of Science Degree in Business Education. Bowers High School 2 yrs., Jamestown High School 5 yrs., Jackson Township 3 yrs., and Pinnell 3 yrs.

Glenn Fisher Coach--English

Graduate of Jamestown in 1940; Butler, Purdue, and University of Alabama. Pike Township 1 yr., Wolcott 3 yrs., Pine Township 1 yr., and Pinnell 2 yrs.

Glenn D. Fisher

Mary Ellen St. Martin 3rd and 4th Grades

Lebanon, Class of 1930; DePauw University; Lebanon, 5 years and Pinnell, 3 years.

Howard Wayne Bennington
'55

Evelyn Brose 5th and 6th Grades

Graduate of Peru High School in 1925; Otterbein College. Pinnell 2½ years.

Gladys Callaway 1st and 2nd Grades

Graduate of McCordsville High School in 1921; State Normal, Terre Haute. Fortville, 4 yrs., Bowers, 4 yrs., Yorktown, 2½ yrs., and Pinnell 4 yrs.

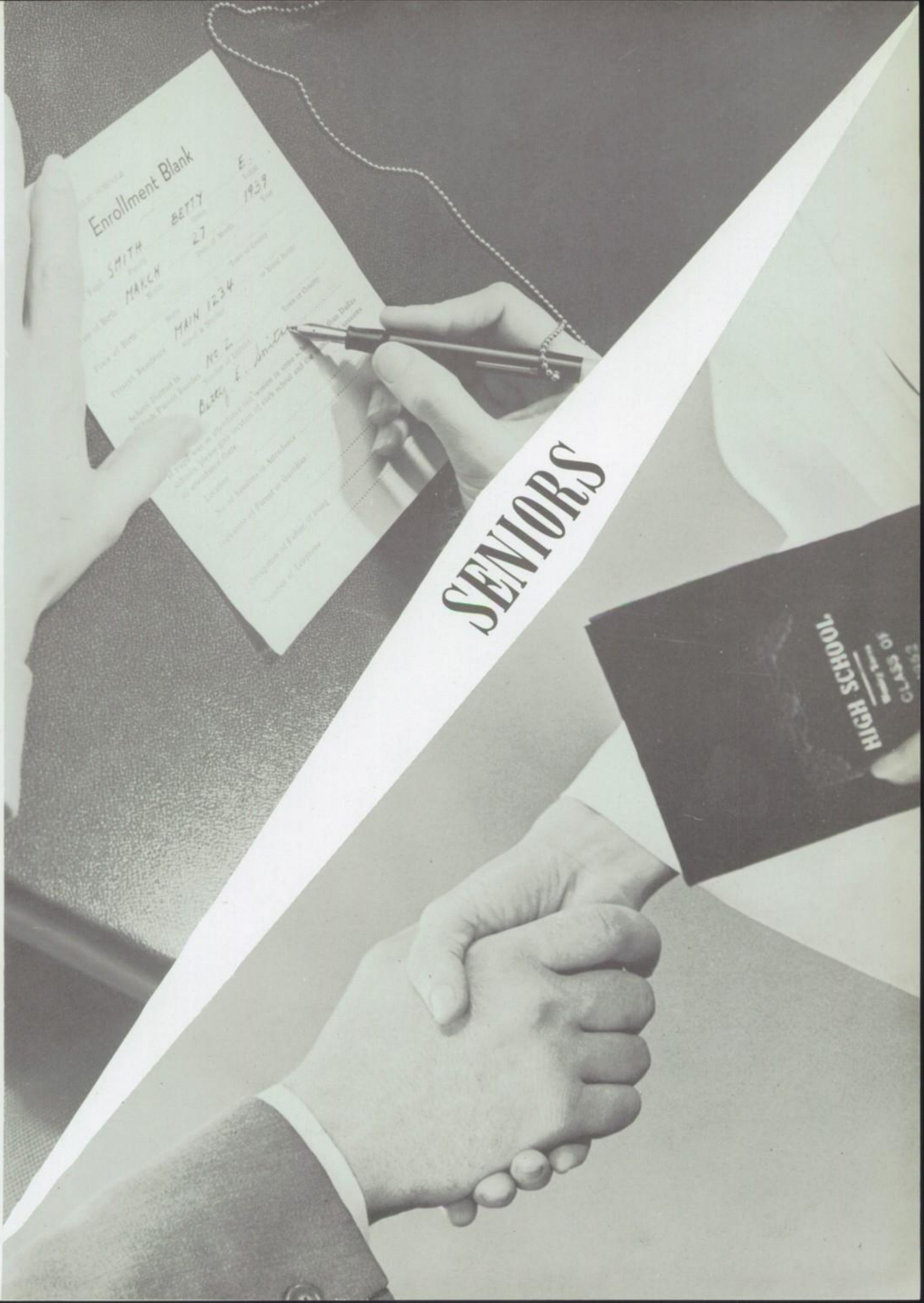
Enrollment Blank
SENIORS
HIGH SCHOOL
CLASS OF

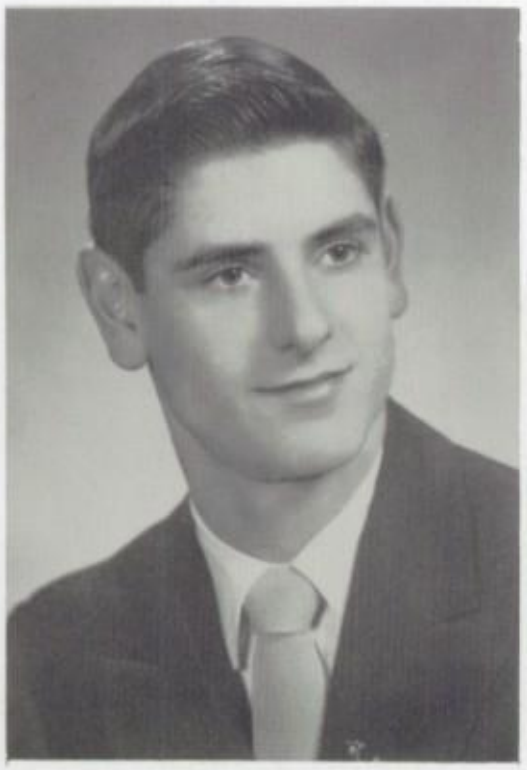

Howard Wayne Bennington "Russ"

Baseball 2 years; Basketball 4 years; 4-H 7 years; 4-H Club President 1 year; High School Chorus 2 years; Jr. & Sr. Plays; Annual & High-Lighter Staff; President of Sr. Class; Hi-Y 4 years; Hi-Y President; and High School Track Team 2 years.

Howard Wayne Bennington
"55"

June Alice Brose "June"

Sr. Plays 1953 & 1954; Sr. Play 1955; Vice-President Sunshine; Pres. of Sunshine 1 year; Band 4 years; Office Practice 1 year; 1st Rating in State & All-State 1953, 1954, & 1955; Won Regional Geometry Contest; Annual Staff; RhythMakers Trio; Won Twp. & District & County Farm Bureau Contests; Won Lions Club Contest at Lebanon & Whitestown; Won Amateur & "Queen for a Day" Contest at Frankfort Fair; Won Talent Contest District Sunshine Convention; and Won 40, 50 & 60 WPM Typing Pins; Librarian 3 years.

James Leon Jarvis "Jim"

Annual & Hi-Lighter Staff
Jr. & Sr. Class Plays
Hi-Y Club 3 years
Vice-President Hi-Y Club
High School Chorus 3 years
President of Sophomore Class

Thomas Earl Giles "Tom"

Hi-Y Club 4 years; Hi-Y Club Vice-Pres. & Discussion Leader; Baseball 4 years; Basketball 4 years; High School Chorus 4 years; Band 4 years; 4-H Member 6 years; 4-H Junior Leader; Jr. & Sr. Class Plays; Hi-Lighter & Annual Staff; Member of RhythMakers Trio; Track 2 years; and 1st place rating with Triple Trio at State Music Contest in 1955.

Sue Carolyn Copenhaver "Jo Jo"

4-H 2 years; Sunshine 4 years; Sunshine Secr. 1 year; Jr. & Sr. Plays; Sr. Play 1954; Secr. Jr. Class; Treas. Sr. Class; Annual & Hi-Lighter Staff; High School Chorus 3 years; Yell Leader 2 years; Trio 1½ years; Won Farm Bureau Contest township & county; and Won Lions Club Talent Contest.

Robert Howard Jarvis "Bob"

High School Chorus 4 years; Hi-Y Club 4 years; Hi-Y Discussion Leader; Hi-Y Treasurer; High School Band 4 years; Won 1st place rating in State Music Contest in 1954 & 1955 and 3rd in All-State in 1954; Won Farm Bureau Talent Contest in township, county & district; Won Lion's Club Talent Contest at Whitestown & 2nd at Lebanon; Yell Leader 1 year; Hi-Lighter & Annual Staff; Jr. & Sr. Class Plays; Student Mgr. 3 years; Member of RhythMakers Trio; Chairman of "Ways and Means Committee" in Band; 40, 50, 60, 70, 80 WPM Typing Pins; Competed in Lafayette Symphony Young Artist's Contest; and 1st place rating with Triple Trio at State Music Contest in 1955.

Robert Howard Jarvis

Carolyn Sue Witt "Suzie"

4-H Club 3 years; Sunshine 4 years; Vice-President Senior Class; Jr. & Sr. Class Plays; Sr. Play 1954; Hi-Lighter & Annual Staff; High School Chorus 2 years; Office Practice 2 years; and Librarian 1 year.

Norris Jerald Acton "Jerry"

Baseball 1 year; Basketball 2 years; Football 1 year; Hi-Y Club 2 years; Hi-Y Sgt.-at-Arms; Vice-President of Jr. Class; Jr. & Sr. Class Plays; 4-H 1 year; Vice-President of 4-H Club; Hi-Lighter Staff & Annual Staff; High School Track Team 3 years.

Christine Hiland "Chris"

Secr. Sr. Class; Jr. & Sr. Plays; 4-H 5 years; High School Chorus 3 years; President of Freshman & Jr. Classes; Treasurer of Sunshine 1 year; Secr. of Sunshine 1 year; Corr. Secr. of Sunshine 1 year; Editor of the Annual; Editor of Hi-Lighter; Won D.A.R. Good Citizenship Award; Office Practice 1 year; Librarian 2 years; Enter District Latin Contest; and Won 1st Place Rating with Triple Trio at State Music Contest.

David Ruel Dodson "Dave"

Hi-Y Club 3 years; Hi-Y Chaplin 1 year; Jr. & Sr. Class Plays; Baseball 2 years; Basketball 3 years; 4-H 3 years; High School Chorus 4 years; High School Track Team 2 years; and Hi-Lighter and Annual Staff.

Edna Mae Wethington "Edna"

Secr. of Freshman Class; Sunshine 4 years; Yell Leader 2 years; Office Practice 1 year; High School Chorus 3 years; High School Trio 1½ years; Jr. Class Play 1953 & 1954; Sr. Play; Twirler with Band 1 year; Annual & Hi-Lighter Staff; and Sunshine Camp 1 year.

Mrs. Anna Conaway --- Senior Sponsor

Class History

One bright morning in September in 1943 twelve little boys and girls boarded the school bus to attend their first day of school. Three of these, Sue Copenhaver, Sue Witt, and Christine Hiland, stuck together all twelve years.

Each year new students were welcomed and others moved away. Then before you know it they were freshmen. There were eleven eagar kids initiated in 1951.

During the Sophmore year things began to buzz. The nine students, with their sponsor, Mrs. Conaway entertained the entire high school at a skating party and sponsored several successful projects.

As Juniors, the twelve happy students staged a play, sold candy, held a carnival, and with the Senior's financed and made a trip to Washington D. C. in March of '54.

Now as Seniors we look back on the happy times we shared and regret that we will soon be setting out in different directions. So much for the sentimental part, here we are eleven young adults busy with the usual Senior activites. The officers: Howard Bennington, President; Sue Witt, Vice-President; Sue Copenhaver, Treasurer; and Christine Hiland, Secretary; worked with the rest of the class, David Dodson, June Brose, Jim Jarvis, Tom Giles, Bob Jarvis, Jerry Acton, and Edna Wethington in publishing an annual and a school paper. They also planned a trip with the Juniors and visited points of interest on a 3-day visit to Chicago. Now we close the year with commencement and baccalaureate. The many happy memories we shared will never be forgotten by any of us, and with gratitude and thanks we say good-bye to Mrs. Conaway, our faithfull sponsor for four years, and the rest of the faculty and friends we leave at Pinnell.

Class Poem

Here's the Class of '55,
What they do, and how they thrive.

Howard Bennington says "Ship Ahoy!"
As he serves his country as a sailor boy.

Here's Jim Jarvis as busy as a bee,
The brand new manager of A & P.

Jerry Acton is ridin' high
As, a plane he learns to fly.

June Brose has reached her height,
As a nurse all dressed in white.

Bob Jarvis has tossed a ringer,
And makes his fortune as a singer.

Sue Witt is working at no loss,
She'll probably up and hook her boss.

David Dodson has set the pace,
And in his auto wins the race.

Edna Wethington as you can see
Is on the job as a secretary.

Tom Giles is a "Daper-Dan,"
And makes his dough as a dairyman.

Christine Hiland is storing up knowledge,
Spending some time going to college.

Sue Copenhaver will live her life,
As a working girl and then a wife.

Who's Who

Sweetest Personality.....Agnes Hiland
Most Studious Girl.....Christine Hiland
Most Studious Boy.....Jim Jarvis
Neatest Girl.....Christine Hiland
Neatest Boy.....Tom Giles
Cutest Girl.....Betty Lohman
Cutest Boy.....Tom Russell
Cutest Eyes.....Jerry Acton
Boys' Prettiest Hair.....Jim Jarvis
Girls' Prettiest Hair.....Marjorie Duncan
Biggest Flirt.....Mr. Fisher
Most Bashful.....Sue Copenhaver
Best Mannered.....Linda Rucker
Best Sport.....Jim Russell
Best Typist.....Bob Jarvis
Best All-Around Girl.....June Brose
Sleepiest Boy.....Tom Russell
Kiss.....Howard Bennington
Prettiest Complexion.....Sue Witt
Most Popular Boys.....Senior Boys
Most Popular Girls.....Senior Girls
Most Romantic.....David D. and Mary Alice R.
Tallest Boy.....Bill Rucker
Shortest Boy.....Norman Bennington
Most Mischievous.....Don Etter
Quietest Girl.....Donna Wetherald
Most Talented Boy.....Bob Jarvis
Most Talented Girl.....June Brose
Safest Driver.....David Dodson
Giggliest Boy.....Lee Duff
Best Hand Shaker.....Jack Copenhaver

Class Will

The members of the Class of 1955, being of sound mind and body, do hereby make this our last will and testament.

Howard Bennington wills his position as Hi-Y president to any deserving Junior.

June Brose wills her ability to play the cornet to any ambitious beginner.

Christine Hiland wills her good grades to Marvin Solomon.

Bob Jarvis wills his typing speed to Earl Scott.

Dave Dodson wills his careful driving to Bill Rucker.

Tom Giles wills his bass drum to Walter Rucker.

Sue Copenhaver wills her corner seat in history class to any bashful Sophomore.

Jerry Acton wills his sports page in the Hi-Lighter to any sports-minded Junior.

Edna Wethington wills her shorthand book to Patty Castner.

Jim Jarvis wills his willingness to study hard to Lester Davis.

Sue Witt wills her typewriter to anybody who can keep track of it.

Mrs. Conaway wills her sponsorship of the senior class to Mrs. Coons.

The Seniors will their capable sponsor to the 7th and 8th grades.

12 Years at Pinnell

Annual Staff

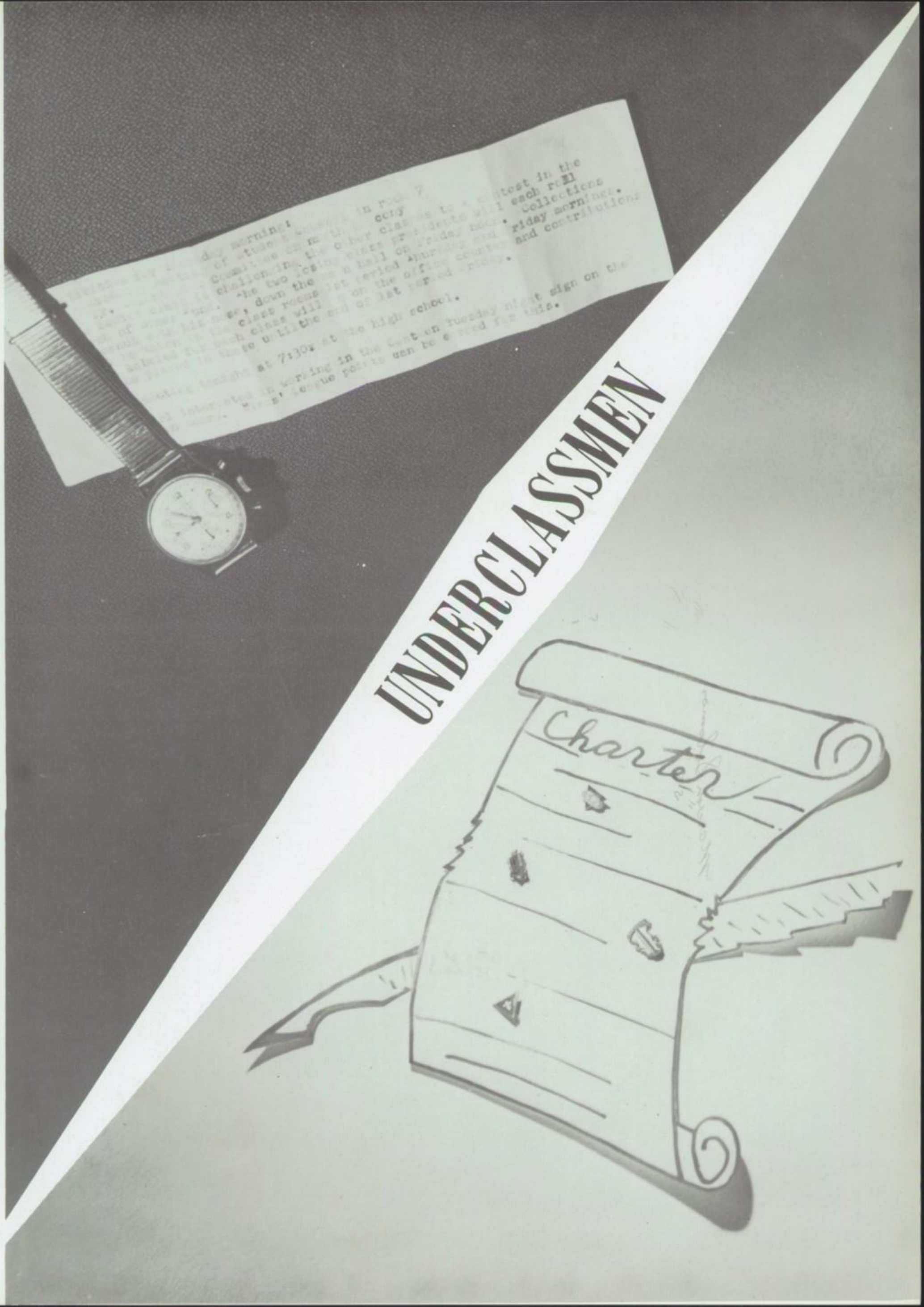
UNDERCLASSMEN
Charter

Juniors

Bob Duncan

Robert Keith Duncan
'56

Betty Lohman

Jim Russell

Marvin Solomon

Marvin Solomon
'55

Patty Castner

"5-6"
Darrell D Randle

Darrell Randle

Beverly Lottes

Earl Scott

Bill Rucker

Marjorie Ross

Earnie Harris

Sophomores

Don Etter

Tom Russell

Walter Bennington

Donna Wetherald

Johnny Green

Ronald Hysong

Jack Copenhaver

Freshmen

Linda Rucker

John Dinsmore

Carolyn McClaine

Marilyn Lottes

Eleanor Dodson

John Randle

Ivalee Harris

James Acton

Lester Davis

Mary Alice Randle

David Robertson

George Wethington

Joyce Barton

Marjorie Duncan

Lee Duff

Ovid Scott

Norman Bennington

Junior High

Rosalyn Dale

David Peabody

Janet Jo Clements

Donnie Cunningham

Johnny Giles

Maryellen Ewing

Stephen Hiland
Steve Hiland

Carol Ann Hickman

Ronnie Hiland
Ronnie "59" Hiland

Gordon Davis

Evelyn Barton

Charlene Copenhaver

Louise Shaw

John Castner

Frank Summers

Earl Hendrickson

Kenneth Summers

Walter Rucker

Dean Ross

Ronnie Batts

Jessie Smith

Harvey Barton

Josephine Anderson

David Randle

Mary Moser

Kenneth Shelton

Mary Ellen Shelton

Ada Summers

Larry Robertson

Mary Alice Pounds

Larry Hysong

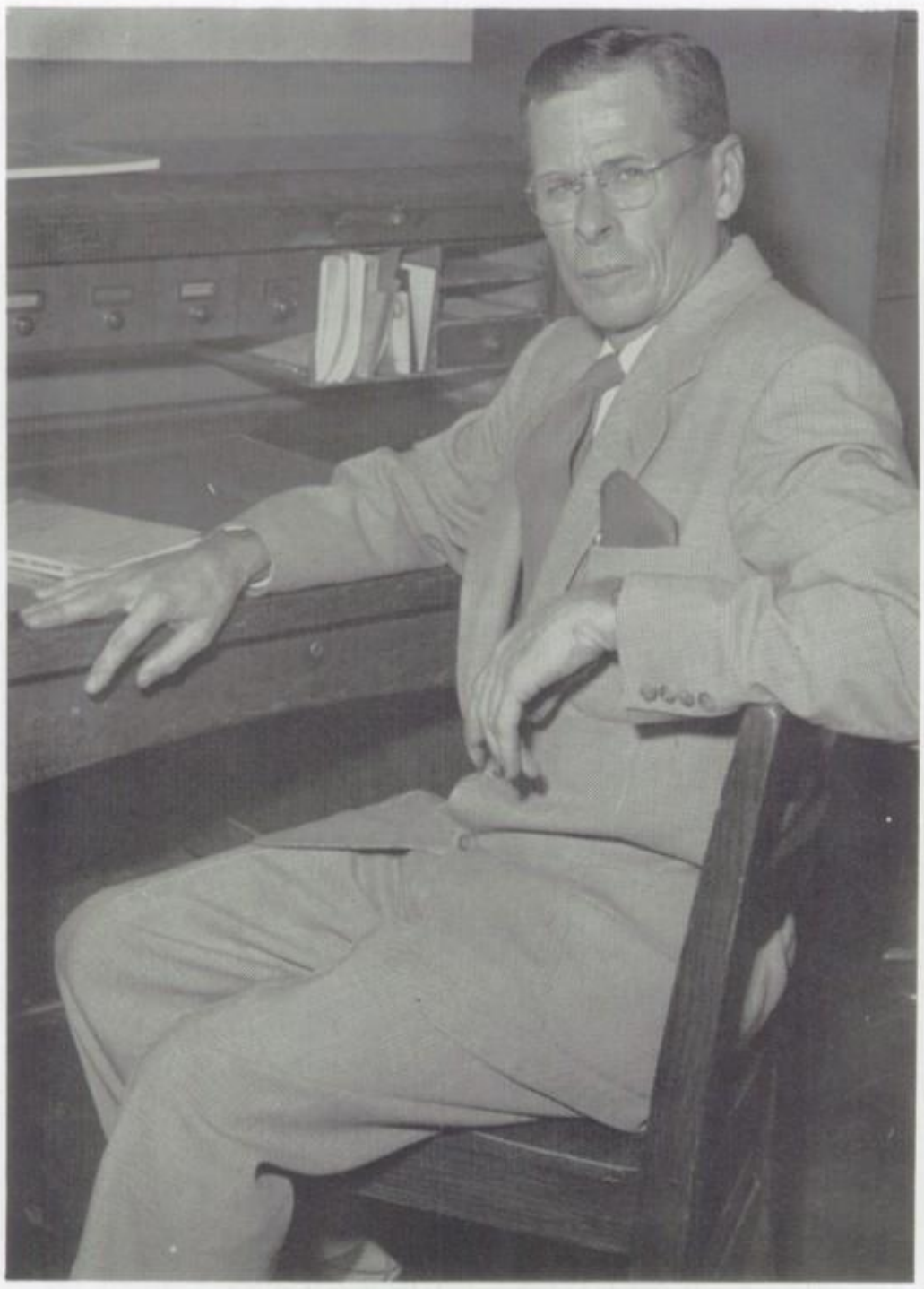

LIVING IS THINKING

Whether one is happy or depressed depends upon his thinking. Attainment of success makes one happy, but the state of being happy is a way of thinking stimulated by the success. The same condition or circumstance may provoke entirely different thoughts in two people, because of the difference in their past experience or because of their control or lack of control of their thinking.

"Two men looked out from between the bars. One saw the earth the other saw stars," and "The mind can make a hell of heaven or a heaven of hell" are quotations from great minds of the past, which I remember from my high school days. They have been invaluable in helping me to unsnarl my thinking, and have therefore contributed much to my peace of mind.

Confusion is a state of being unable to think things through without having conflicting thoughts interfere. There are people who have the ability to think things through to completion, and we have access to their thinking by reading their literary works. The humble philosophy of Will Rogers, and even John Turnipseed, can set one straight in 'down to earth' thinking that makes for happiness.

Religion is a way of thinking. Religion is to a man's life what salt is to his food.

An attitude is a way of thinking. Good attitudes should be the product of our years in school. We have the power to control our thinking. Our experience in school, both social and scholastic, prepares us to direct our thinking and supplies us with a rich store of memories upon which our minds can feast in later years.

A sense of humor is a way of thinking, and is an excellent means in disarming one's severest critic.

Philosophy is a way of thinking. The following is from Shakespeare: "To thine own self be true, and as followeth the day the night, thou cans't not then be false to any man."

Harold J. Caldwell, Principal

Office Girls

Grades 5 & 6

3rd Grade **4th Grade**

1st Grade **2nd Grade**

ACTIVITIES
RCA

PRAYER FOR A CHURCH

Tho I am built of stone and sand and clay,
I'm dedicated to Thy service here.
To keep this place in honor to Thy name,
And lift my spire to things that men hold dear,
May reverence abide, and contrite hearts
Kneel at my alters and Thy blood atone;
May mercy light the candles at this shrine,
And justice fill the chalice at Thy throne.
Help those, Dear Lord, who gather strength in me,
To bear forth truth unto a better day;
As golden sunlight falls through colored panes,
May loving kindness shine through those who pray.
Keep wide my doors that all who enter in,
May know that worship leaves no room for sin!

by Fleta Bruer Gonso

The Sunshine Society

Creed

With love in my heart, forgetting self, and with charity for all, I will make the object of my life helpfulness and kindness to others. I shall try to fit myself to give intelligent service in making my community a safer and more beautiful place in which to live. Thus will my own life become rich and complete.

HI-Y

There are in the United States over nine thousand Hi-Y Clubs with a total membership of more than 350,000 boys and girls. There are 400 Hi-Y Clubs and Tri-Hi-Y Clubs in Indiana with an enrollment of 12,000 youth.

These clubs take as their purpose the pledge "to create, maintain and extend throughout the school and community, high standards of Christian character." They build their program on a four-square platform of "Clean speech, Clean sport, Clean living, and clean scholarship."

The Hi-Y emblem is composed of the red triangle which is emblematic of the unity of spirit, mind and body--the White Cross, the emblem of supreme sacrifice standing for the light and purity of the life of Jesus, which is the central theme of the Hi-Y movement.

The principles of Hi-Y through its purpose and platform, are expressive of the Master's way of living. The Hi-Y movement has chosen Christ as its leader, and measures its service by His ideals.

GIRL'S 4-H

BOY'S 4-H

Band

Majorettes

Junior High Chorus

Mixed Chorus

Sophomore English

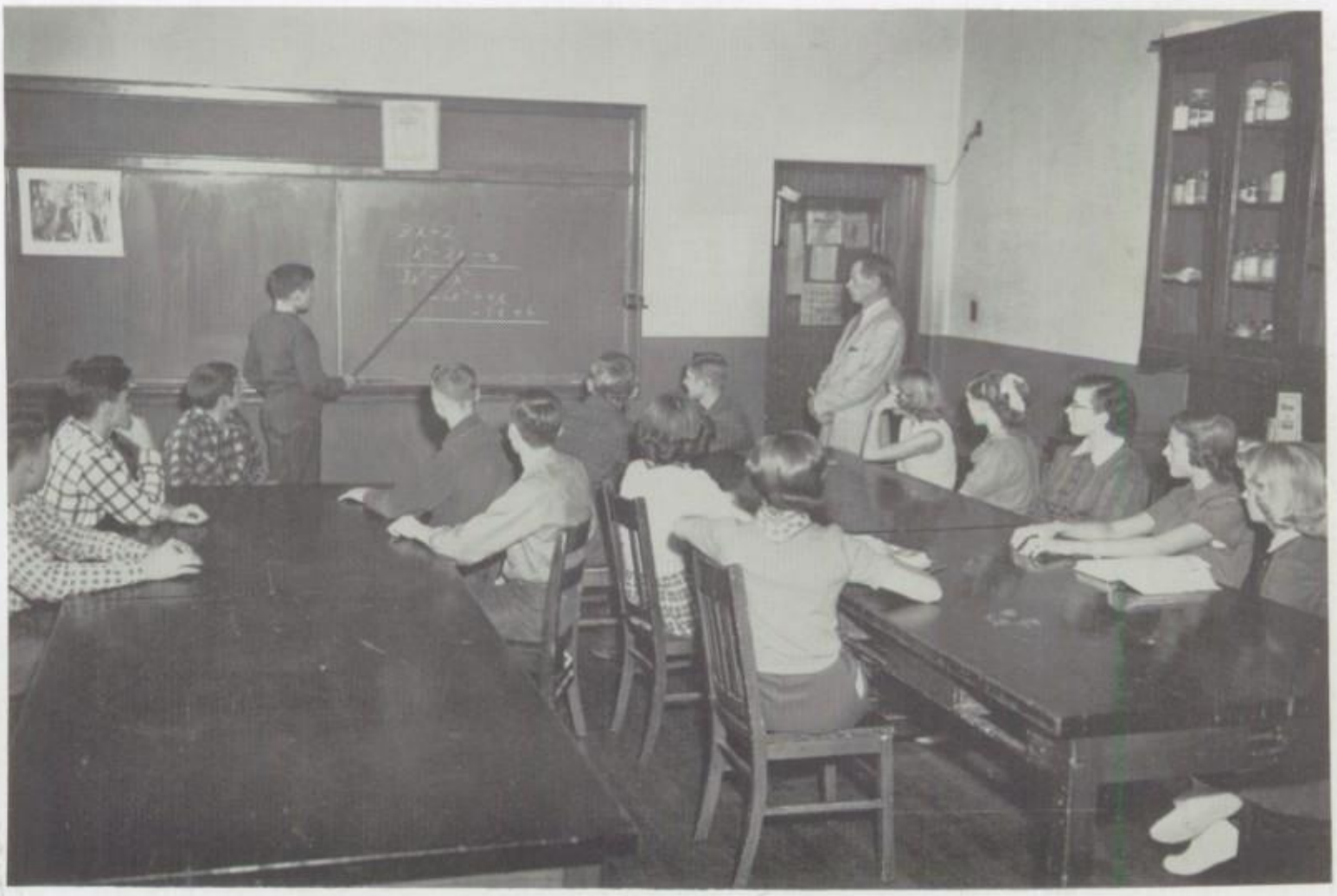

Freshmen Algebra

Agriculture 11 & 12

Home Ec. 9 & 10

Science Class

Steve Helone
1954

History Eight

Hi-Lighter Staff

Librarians

Physical Education

Typing One

ATHLETICS

Varsity Basketball Team

"B" Team

Junior Basketball Team

B Team

Tom Russell
Sophomore
Height--5'9"
Weight--155 lbs.

Bill Rucker
Junior
Height--6'3"
Weight--170 lbs.

Tommy Giles
Senior
Height--5'8"
Weight--150 lbs.

Varsity

Jerry Acton
Senior
Height--6'
Weight--160 lbs.

Jim Russell
Junior
Height--6'
Weight--150 lbs.

Howard Bennington
Senior
Height--5'9½"
Weight--150 lbs.

David Dodson
Senior
Height--6'1½"
Weight--170 lbs.

squad

Darrell Randle
Junior
Height--5'6"
Weight--126 lbs.

Bob Duncan
Junior
Height--6'2"
Weight--170 lbs.

Donna Wetherald

Marjorie Ross

Marjorie Duncan

Marjorie Lee Duncan
"58"

CHEER

LEADERS

Carol Ann Hickman

Janet Jo Clements

Evelyn Barton

Cooks

Lunchroom

Janitor

Bus Drivers

Angel Face

Beauty Sleep Na! Na!

Baby Sue W.

Let me go Devil!

Shake it lady, but don't break it!!

Mr. Peepers Jr.

Temptation

"Red Green"

How about that?

Looki' Back To see

Give Me a Towel!

Professor

There's one in Every Crowd!

And away we go!

something different!

You Reckon??

Oddities of Nature

Little David D.

Let me go lover!

It's only a game!

Jim J.

Hilgnd brat!

Little Miss Brose

Howard

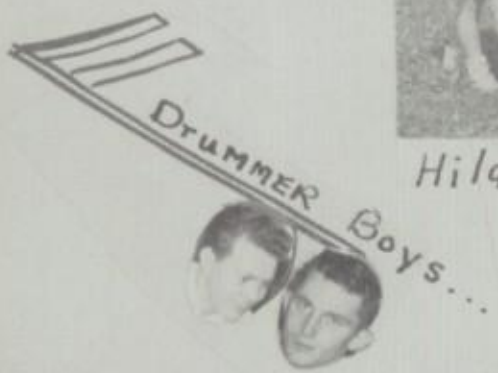

Ridge Runner

Evelyn

Ain't we sweet?

Edna

Suzie

Bobby

Tom (Sawyer) Giles

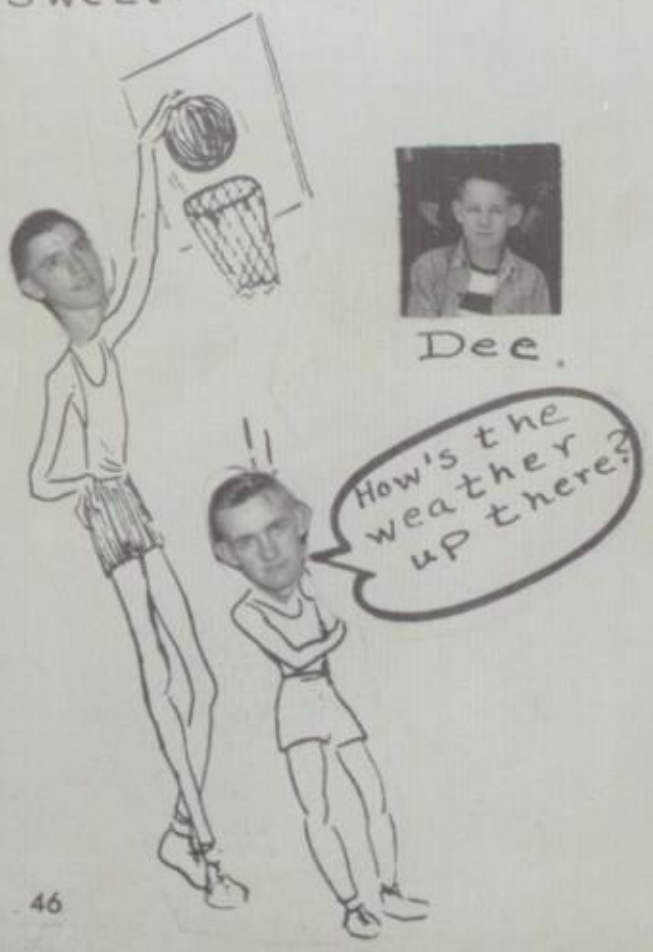

Dee.

So much for it!

Autographs

Stevie Hiland "58" (I hope)

Janet Jo Clements "59" I hope

Charlene Copenhaver "59" I hope

Evelyn Barton "59"

Harvey Barton "60" I hope

Connie Hiland "59" (I hope)

Marjorie Lee Duncan "58"

David Peabody "59"

Rosalyn Dale "59"

"Good Luck in the years to come"
Carol Ann Kickman
"59"

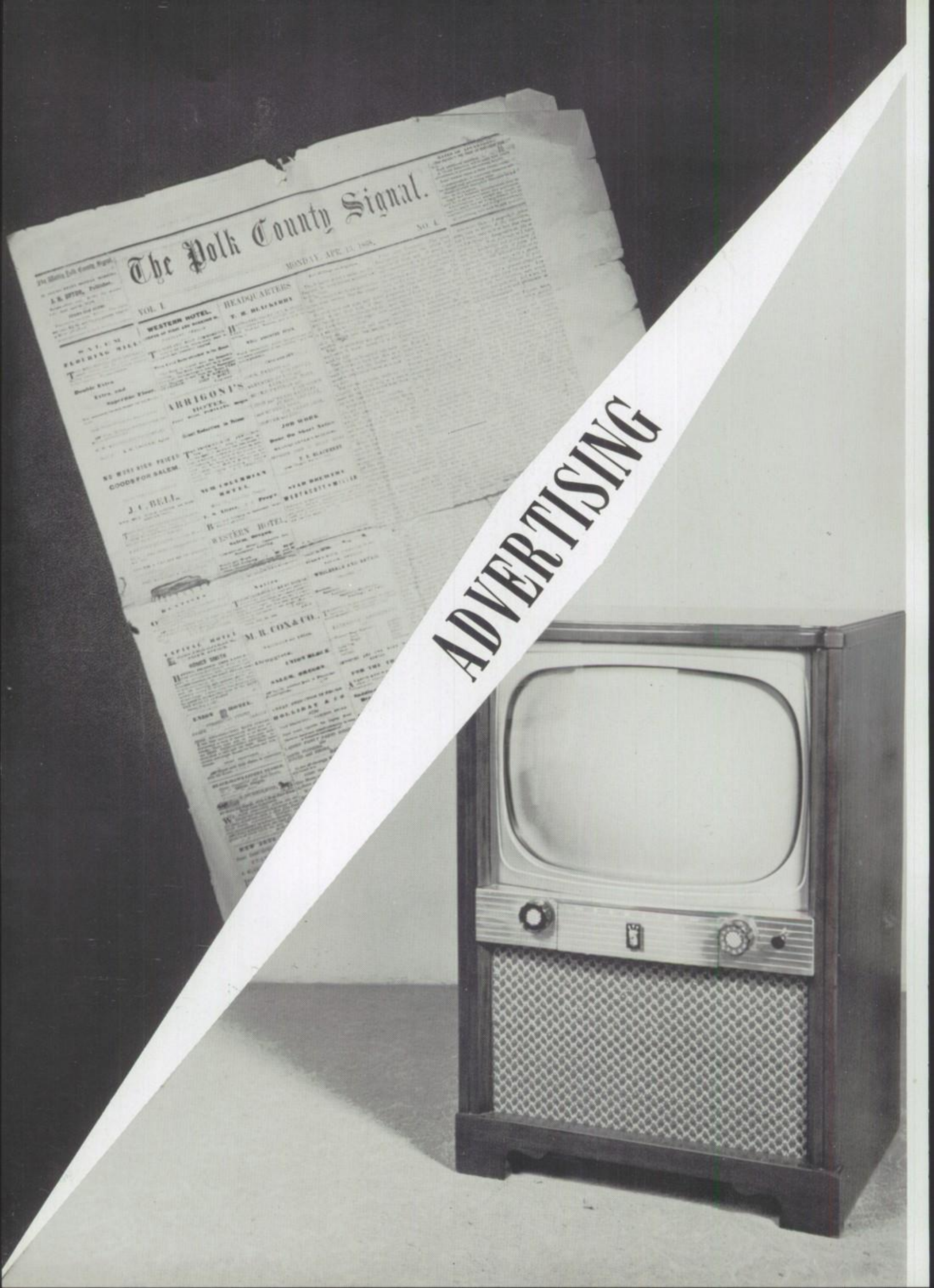
The Polk County Signal.
VOL. I
WESTERN HOTEL.
HEADQUARTERS
ARRIGONI'S
HOTEL
GOODS FOR SALEM.
J. C. BELL.
WESTERN HOTEL.
M. R. COX & CO.
ADVERTISING

Congratulations
to
The Class of '55

We wish to express
our appreciation for
all associations with
Pinnell patrons and
faculty in the past
years.

MEMBER THE PHOTOGRAPHERS ASSOCIATION OF AMERICA

HARVEY'S RESIDENCE STUDIO
418 E. Washington St. LEBANON, INDIANA

Established in 1902

BOONE GRAIN & SEED CO.

Feed

WAYNE or ARCADY Brands

FARM SUPPLIES
CUSTOM GRINDING
& MIXING

Phone 601 Lebanon, Indiana

Complete REALTY SERVICE

REALTORS

BEST WISHES

TO THE

CLASS of 1955

HARMAN AGENCY, INC. Realtors
212 West Main Street INSURANCE
Phone 484

ACTON IMPLEMENT STORE

Better Farming—Better Living—More Profit

A-C
ALLIS-CHALMERS

QUALITY AND SERVICE

SPEEDY REPAIRS

Phone 1863 • Lebanon, Ind.

COMPLIMENTS

OF

CONNER'S

"THE COMPLETE STORE FOR MEN"

SOUTH SIDE SQUARE

LEBANON, IND.

DON'T FORGET

DAVIS SEEDS

FIELD-GARDEN-LAWN

LEBANON, INDIANA

Heffner's Poultry

It Pays To Feed Wayne's Feeds

Your Local Poultry and Egg Buyer

Phone

New Brunswick 10-11

Lebanon Indiana

Compliments of

Smith's Super Service

Murphy's

Pioneer Seed Corn

Concentrate

Hyline Chicks

Fayette, Indiana

PHONE BROWNSBURG
4-3121

PHONE WHITESTOWN
7-62

Shelby Chevrolet, Inc.

Sales Service

Phone 80

Lebanon, Indiana 215 W. Main Street

CITIZENS

BANK and TRUST CO.

Deposits Insured $10,000.00

We Appreciate Your Business

Lebanon Indiana

RADER CRYSTAL FLASH OIL COMPANY, Inc.

"Just a Little Better"

Pittsboro, Indiana

Phone 115

MYERS
MORTUARY

Ambulance Service
With Oxygen

SOUTH AND EAST STS.

24 Hour Call

Phone 70

LEBANON INDIANA

Select from a Varied Menu

For a tasty lunch, a gala dinner or a quick snack, you'll find here a wide array of tempting dishes to suit your mood of the moment.

Town & Country Drive-In

U. S. 52 Bypass South

Always at your service

KEITH CUNNINGHAM COMPANY

Auto Parts Rower Mowers

Emerson T. V. Sales & Service

Phone 35 119 S. Lebanon St. Lebanon

"A Gift For Any Occasion"

Greeting Cards

Dry Goods and Notions—Gift Department

Complete Paint and Wallpaper Dept.

Records—Music—Band Instruments

FULWIDER'S Department Store

Wearing Apparel

Boys — Girls — Infants

Birth to Fourteen

Le Mar Shop

Lebanon's Exclusive Children's Shop

COMPLIMENTS

of

DOC'S SEWING MACHINE SHOP

"VIGORELLI"

The Worlds Only Fully

Automatic Sewing Machine

O. V. DOWDEN

GENERAL INSURANCE

REAL ESTATE - BONDS - RENTALS

West Side of Square

Over Western Auto

Phone 559-W Lebanon, Ind.

ADLER & CO., INC.

Serving You & Your Family

For

Over 67 Years

Lebanon Indiana

Compliments

of

HOPKINS GROCERY

Lebanon Indiana

Skelgas

OUR COMPLETE APPLIANCE LINE...
FOR SKELGAS OR NATURAL GAS!

Ask For FREE DEMONSTRATION
BUY ON EASY TERMS

M. M. NEAL CO.

Lebanon, Indiana
See Us Before You Buy

BENDER'S

DRESSMAKING AND ALTERATION SHOP
212 W. Washington St.
Lebanon Ph. 1988-W

We cater to the 4-H group.
We feature:
Necchi-World's finest sewing machine.
Botany-No dye lot yarns.

COMPLETE LINE OF SEWING NEEDS

INTERNATIONAL HARVESTER

PARTS AND SERVICE

PEABODY BROTHERS
316-318 West South Street
LEBANON, INDIANA
PHONE: 99

The comforting presence of
A LADY ATTENDANT

A woman's viewpoint and sympathetic understanding are added comforts for female members of the family served by Russell & Hitch's. A lady attendant is always on duty.

Russell & Hitch
Funeral Home
LEBANON Phone 21 | THORNTOWN Phone 450

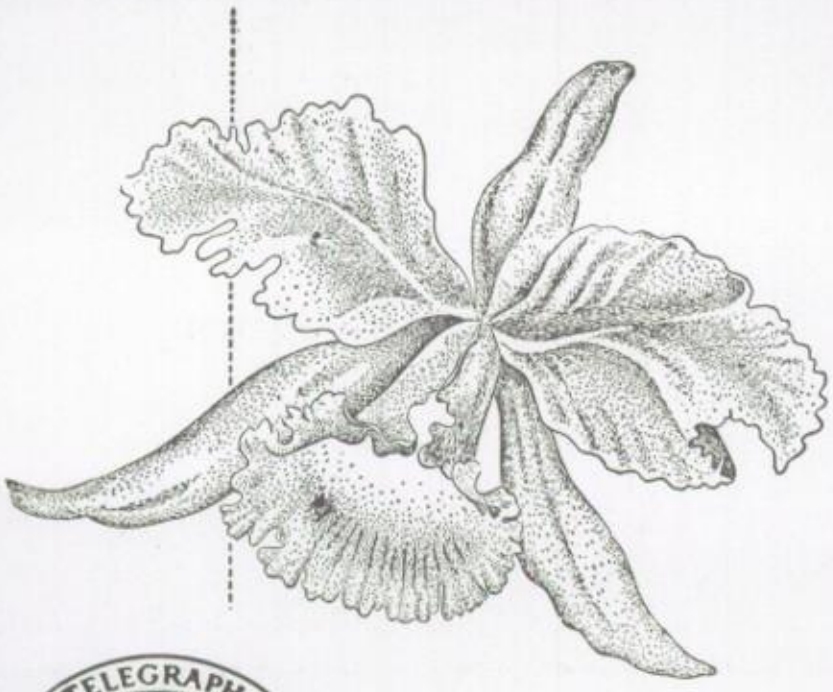

FLORISTS' TELEGRAPH DELIVERY
Send Flowers Worldwide
INTERFLORA

Flowers Delivered Around The Corner Or Around The World

Paul O. Tauer & Son
FLORISTS
In Lebanon Since 1900
501 East Noble Phone 367-W

MORLAN HIGGINS

Insurance

Phone 378

Lebanon Indiana

Milledgeville Grocery & Auto Service

Crystal Flash Gas and Oils

Groceries

"You Always Get The Best"

Phone New Brunswick 10-14

R. R. 1, Lebanon, Indiana

Kern--Kirtley & Herr

Purina Chows and Sanitation Products
For
Hogs, Cattle, Sheep, Poultry

Purina

Insecticides, Weed Killer, Spraying Service

Custom
Grinding, Mixing, Shelling, Cleaning

Fertilizer - Hardware - Seeds - Coal - Gas and Oil
We Buy - Sell and Haul All Kinds of Grains

Telephone - Lebanon 1163

Telephone - New Brunswick

PITTSBORO HARDWARE

Get your hardware

from us.

Paints-Hardware- Westinghouse Appliances

Pittsboro, Indiana

Pittsboro Lumber Co.

"THE HOUSE OF HOMES"

Youngstown Kitchens

Curtis Woodwork & Cabinets

Ralph F. Gentry, Mgr.

Phone 61

PITTSBORO, IND.

DONALD I. WALL

Watches-Jewelry-Diamonds

Prompt Watch and Jewelry Repair

118 South Meridian Lebanon, Indiana

J. DORSEY HEFFNER

List your farm or house

with J. Dorsey Heffner,

Realtor and start packing

Farm Loans Real Estate

SOLOMON'S STORE

Feeds - Fertilizer - Hardware

Top

Trucking Service

Phone 5-24

New Brunswick Indiana

Compliments

of

KINCAID SALES & SERVICE

CHRYSLER - PLYMOUTH

Bear Frame Straightening
Chassis Alignment

Telephone 212 Lizton, Indiana

National Homes **Real Estate**

Allied Builders Inc.

124 E. Washington Lebanon, Ind.

"Better Homes Build A Better America"
Your Only Real Security—A Home Of Your Own

G. I. Loans
F. H. A. Loans

Phone 1911
Office Hours 9-5

Deepest understanding . . .
a friendly hand . . . delicacy
and beauty.

Gray
Funeral Home

Phone 315 Lebanon

LENOX BROTHERS

Hudson Motor Cars
Oliver Farm Machinery

Norge Appliances

Tires - Tubes - Batteries

"Call 14 For Service"

Lebanon Indiana

PINNELL-COOMBS
LUMBER CO.

303 W. SOUTH

MILLWORK - - ROOFING

BUILDING MATERIALS

COAL

PAINT & HARDWARE

CALL **6** CALL

Pillsbury's BEST XXXX FEEDS

POULTRY AND LIVESTOCK FEED

BUYERS OF POULTRY and EGGS

CALL 1412 CALL
SHAFFER & SONS
411 W. SOUTH

Stewart - Warner Corp.

U. S. MACHINE DIVISION

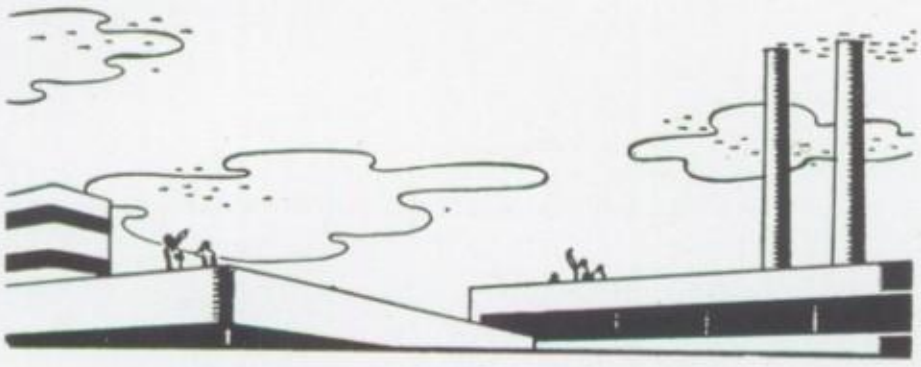

Automatic **WINKLER** *Heating Equipment*

WINKLER

LEBANON, INDIANA

"Say it with Flowers"

From

WERRY THE FLORIST

Phone 2022 FREE DELIVERY Road 39 North

Compliments of

MODERN CLEANERS

Lebanon Indiana

LOANS to **$500**

• Auto • Furniture • Livestock

Swift Confidential Service

LEAVELL & BATES

106½ S. Lebanon St. Phone 134

See GLEN AMOS

GROCERIES

of better Quality

GREENE'S MILO MKT.

Meats—Poultry—Fruits—Vegetables

FREE DELIVERY

115 W. Main Phone 1100

Kincaid Auto Sales

CHRYSLER PLYMOUTH

Meridian & South Sts.

LEBANON

DeMOSS FOOD MKT.

1102 S. Lebanon St.

PHONE 625

APPLIANCES

CALL 257

WALKINGTON SALES & SERVICE

107 Indianapolis Ave.

ROAD SERVICE

Distributors of GOODYEAR TIRES & BATTERIES

SPEEDY WHILE YOU WAIT SERVICE

McGinley & Roberts

Clothing for Men and Young Men

TELEPHONE
109

Wilson Roberts Paul McGinley

104 S. LEBANON ST.

MOUNTS FLOWER SHOP

Best Flowers In Town

Lebanon Indiana

BOONE FARM MUTUAL
INSURANCE COMPANY

OF LEBANON, INDIANA
110 1-2 NORTH LEBANON STREET
TELEPHONE 216

LEBANON, INDIANA

GENTRY McCORMICK Agency
GENERAL INSURANCE
• REAL ESTATE • MORTGAGE LOANS
126 S. Lebanon Phone 355

Reddish
MUSIC AND APPLIANCES
WEST SIDE SQUARE -- PHONE 775
LEBANON, INDIANA

WESTINGHOUSE

FOR LUMBER

METZGER
LUMBER & COAL CO.
"Everything to Build Anything"
LEBANON, INDIANA
Phone 15

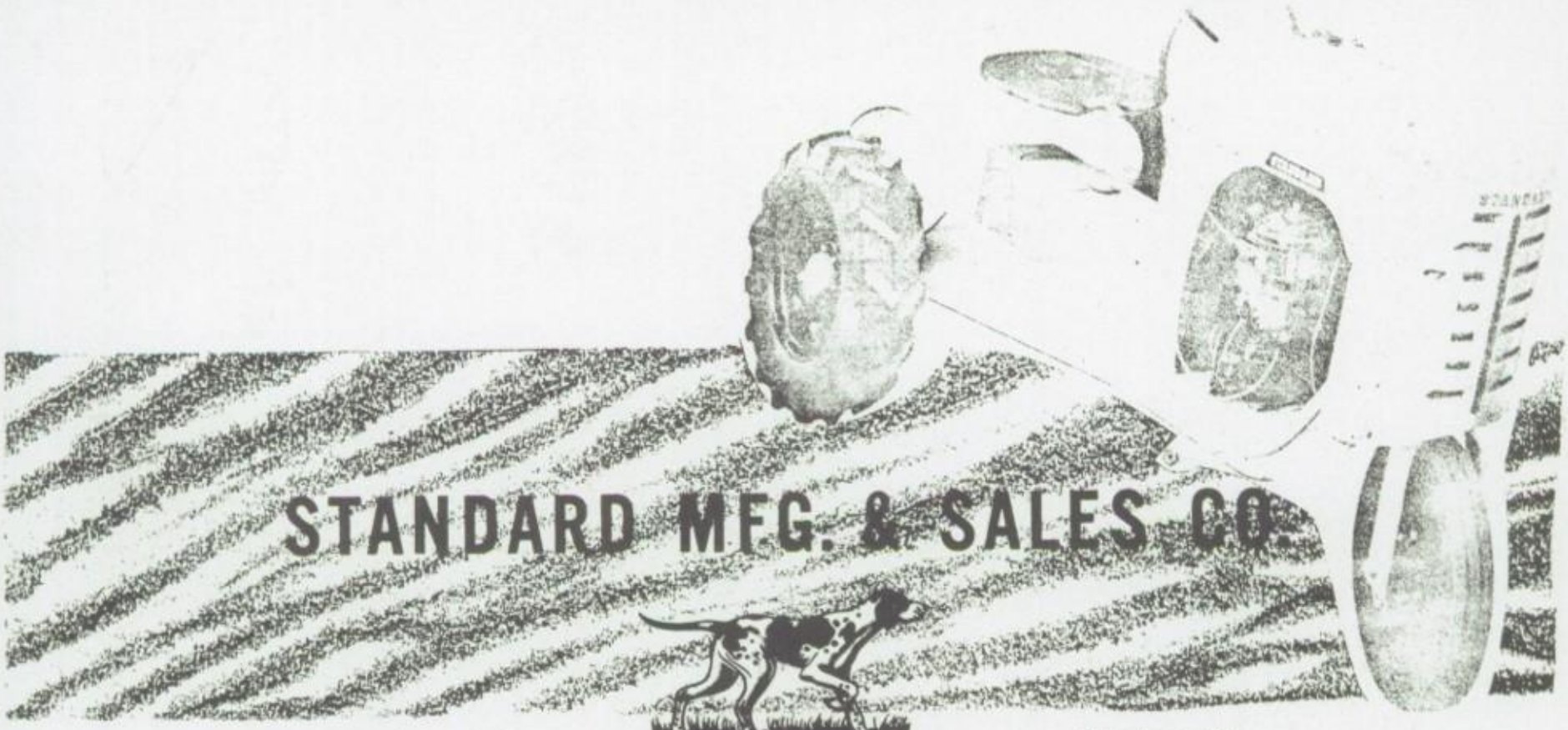

STANDARD MFG. & SALES CO.

Manufacturers of
BANTAM TRACTORS

STANDARD OF QUALITY

Telephone 78
LEBANON, INDIANA

SALES AND SERVICE • WORTHINGTON ROTARY MOWERS AND JACOBSEN REEL MOWERS.
SERVICE AND PARTS FOR STANDARD AND POYNTER MOWERS.

Boone County State Bank

LEBANON, INDIANA

RESOURCES OVER $9,000,000.00

****

WHERE YOUR DEPOSITS ARE INSURED UP TO $10,000,000.00

BY AN AGENCY OF THE

FEDERAL GOVERNMENT

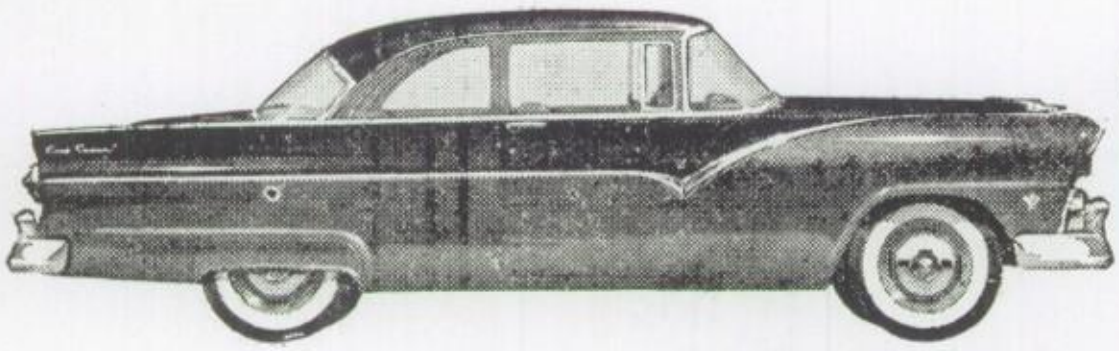

Go **FORD** *for* **1955**

F.D.A.F.

THE FRED SIESS CO., INC.

217 North Meridian Tel 736

YOUR FORD DEALER HAS **USED CARS AND TRUCKS**

Beacon Drive-In

Under New Management

T. H. Haney, Owner

U. S. 52 Bypass South

LEBANON, INDIANA

COME IN TODAY

Conaway Standard Service

You expect more from STANDARD and get it!

Where lubrication means more than a grease-job.

LEBANON, INDIANA PHONE 1761 STATE ROAD 39 NORTH

1919 1955

HICKS BODY and CHEMICAL PRODUCTS CO., INC.

SUCCESSORS TO HICKS BODY COMPANY, INC.

LEBANON, INDIANA

MANUFACTURERS OF DEPENDABLE SCHOOL BUS TRANSPORTATION SINCE 1919

Thanks to our friendly advertisers.
The Class of '55

BOOSTERS

Pittsboro Lumber Company	Pittsboro, Indiana
Minneapolis Moline	Lebanon, Indiana
Biggerstaff's Marathon	Lebanon, Indiana
Gregory Funeral Home	Pittsboro, Indiana
Pickett's Office Supply	Lebanon, Indiana
Sterling Jewelry	Lebanon, Indiana
Geisler Implement Company	Lizton, Indiana
Lizton Hatchery and Feed	Lizton, Indiana
Chamber's Hardware	Lebanon, Indiana
Hall and Frank Jewelers	Lebanon, Indiana
Mitchell & Berry Drugstore	Lebanon, Indiana
Jones & Bennigar	Lebanon, Indiana
Jones & Burgess Agency	Lebanon, Indiana
Zaharako's Sugar Bowl	Lebanon, Indiana
Wall Grain Company	Pittsboro, Indiana
Jackson & Doyle	Lebanon, Indiana
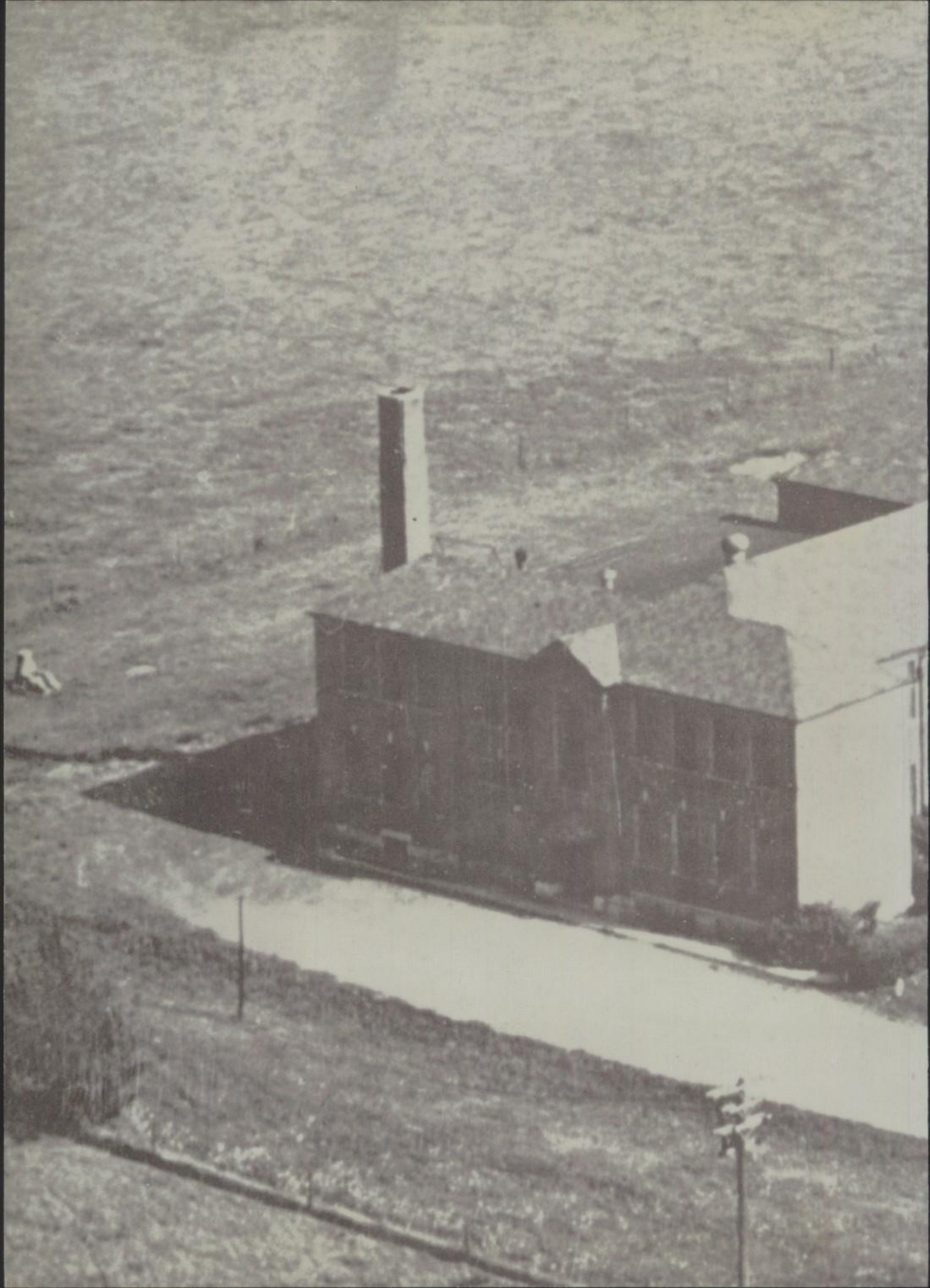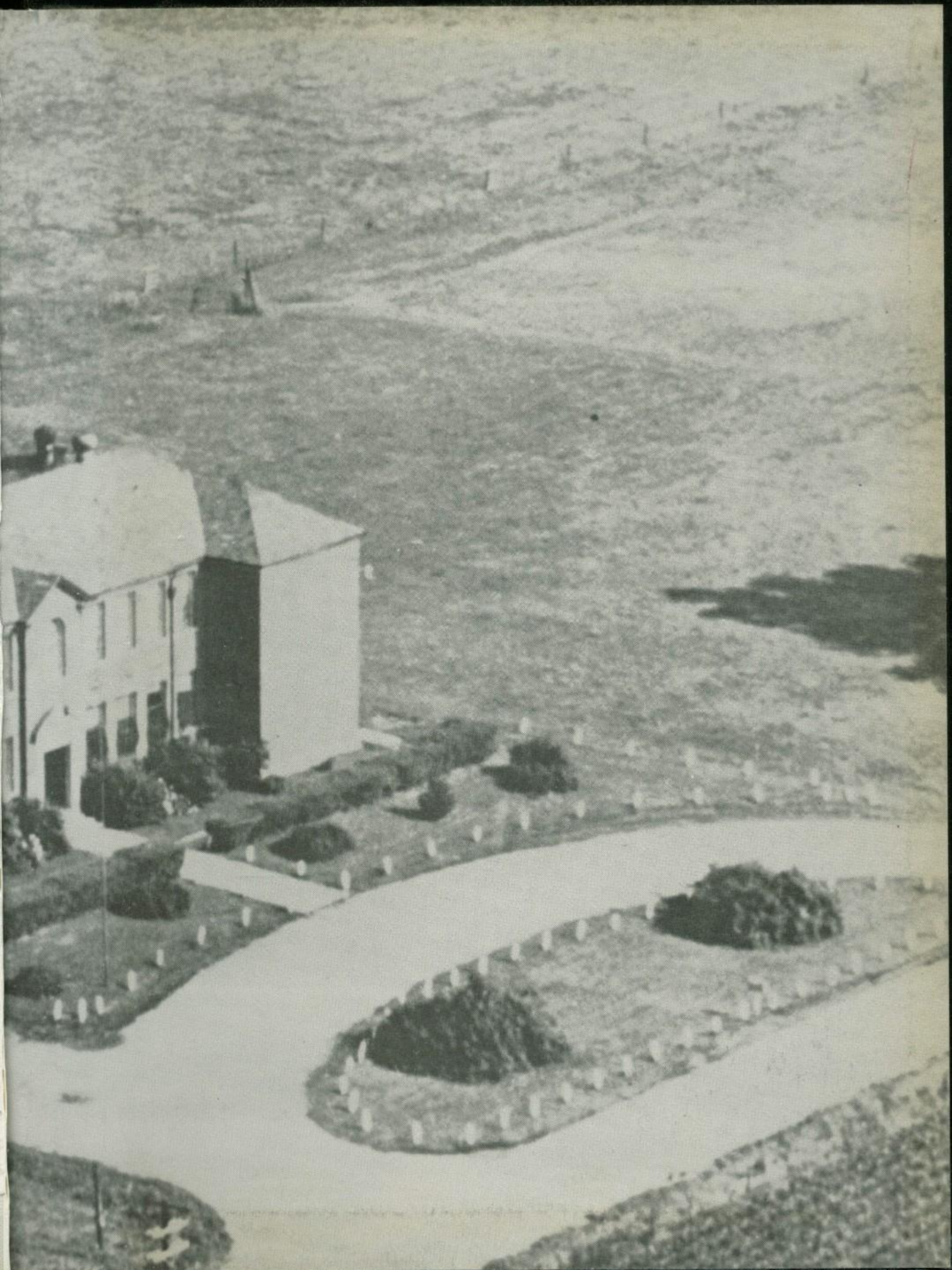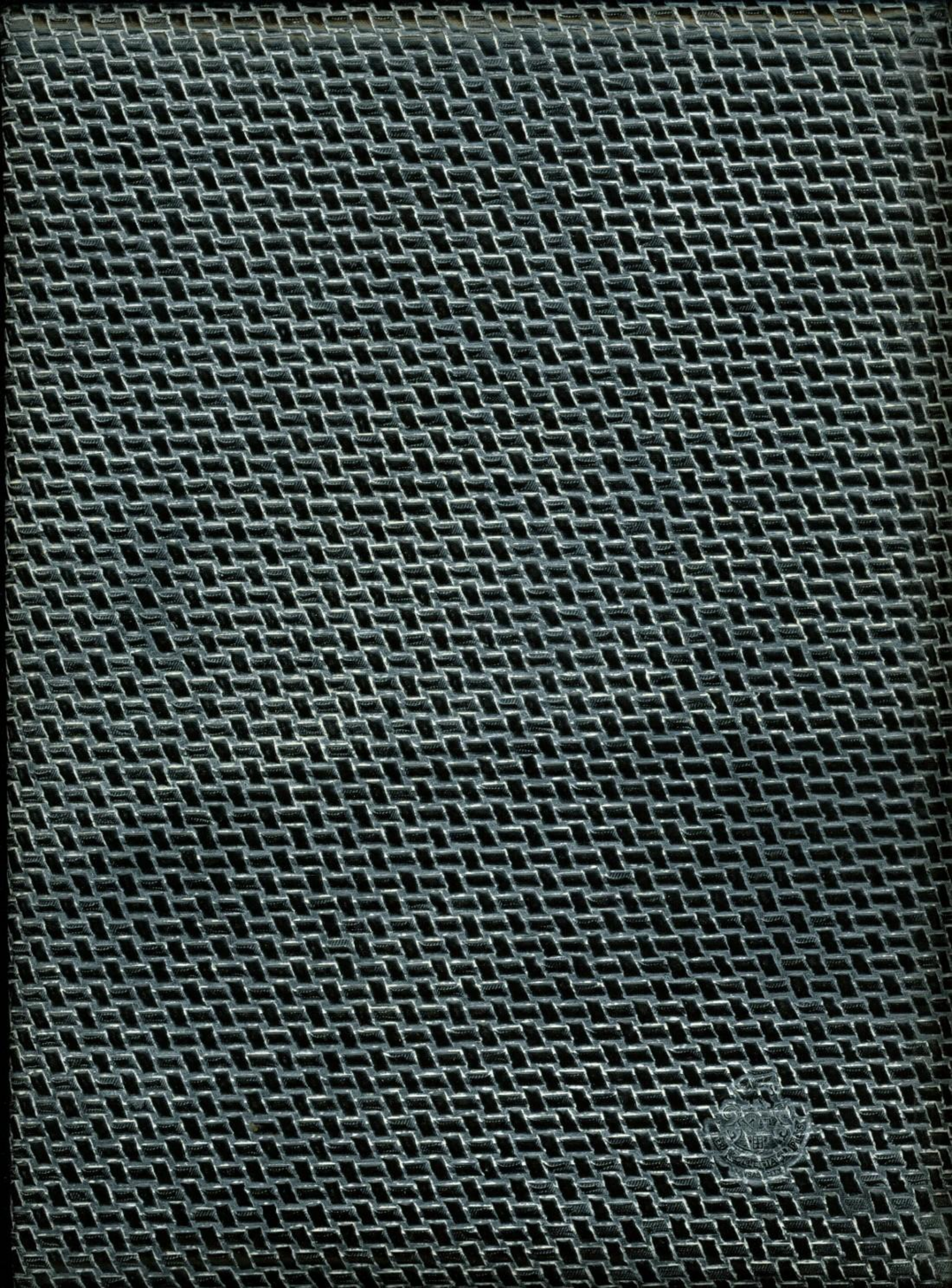
INTER-COLLEGIATE PRESS
Publishers · Cover Manufacturers · Book Binders
FACTORY · HOME OFFICE
Kansas City